

Norfolk County Council proposes to make a Temporary Traffic Regulation Order (the "Order") (NTRO10684a) affecting the Middleton Road (southbound only) from its junction with the B1370 Roundabout to its junction with the A47 Roundabout ("Road A") and various side roads of Middleton Road as follows:

- 1.1 Middleton Gardens, Stradbroke Road, Suffield Road, Albemarle Road, Elm Grove Road and Popular Avenue (the "Side Roads") and;
- 1.2 Middleton Gardens, Stradbroke Road, Suffield Road, Albemarle Road, Elm Avenue, Elm Grove Road and Popular Avenue (the "Left Turn Restriction Roads") and;
- 1.3 Pound Lane, Connaught Avenue Gloucester Avenue, Peter House Avenue, St Catherines Way and Western Road (the "Right Turn Restriction Roads").

The Road A will be temporarily closed (except for pedestrian access) and each of the Side Roads will be temporarily closed (except for pedestrian access) from the side roads junction with Middleton Road for 20 metres eastwards, the Left Turn Restriction Roads shall be subject to the imposition of a no left turn restriction from any of the listed Left Turn Restriction Roads onto Middleton Road and the Right Turn Restriction Roads shall be subject to the imposition of a no right turn restriction from any of the listed Right Turn Restriction Roads onto Middleton Road in the Town of Gorleston-on-Sea and Borough of Great Yarmouth to facilitate cycle lane construction works.

The restrictions will be in place for the duration of the works/period the restrictions are necessary which is anticipated to be from 17th January to 18th February 2026, but may continue to be closed/restricted until the 18th August 2026 where the closure/restriction is still required beyond the anticipated dates.

Alternative route is via: Church Road, Beccles Road, Western Bypass, Beaufort Way, Road From Beaufort Way To Woodfarm Lane, Carrel Road, Jenner Road, A47 Gorleston On Sea From Dualling To J B1370 Including Roundabout, Lowestoft Road (Great Yarmouth, Gorleston, Bradwell).

Nothing in this Order, will prevent construction traffic relating to these works from turning left from Elm Avenue onto Middleton Road.

The works promoter for this restriction is: Norfolk County Council.

Vehicular access will be permitted to a final destination in the Roads A and the Side Roads where signs indicating such access is possible and permitted are in place.

The Order shall automatically revoke on the completion of the works/when the restrictions are no longer necessary or otherwise on the 18th August 2026 without further notice.

If necessary, the restriction could run for a maximum period of 18 months from the date the Order is effective.

A person who contravenes, or who uses or permits the use of a vehicle in contravention of the restriction/closure imposed by the Order shall be guilty of an offence.

Penalty: £1000 maximum fine on conviction and/or endorsement for contravention.

In the event of the start date being delayed the new start date will be displayed on site in advance.

Full details on the restrictions are available at <https://one.network>. Any enquiries that cannot be answered on the one.network website should be directed to the North Area Streetworks (Infrastructure Department) contactable by telephone at 0344 800 8020 or email at [streetworks@norfolk.gov.uk](mailto:streetworks@norfolk.gov.uk)

Dated this 9<sup>th</sup> day of January 2026.

Katrina Hulatt  
Director of Legal Services (nplaw)  
County Hall  
Martineau Lane  
Norwich  
NR1 2DH

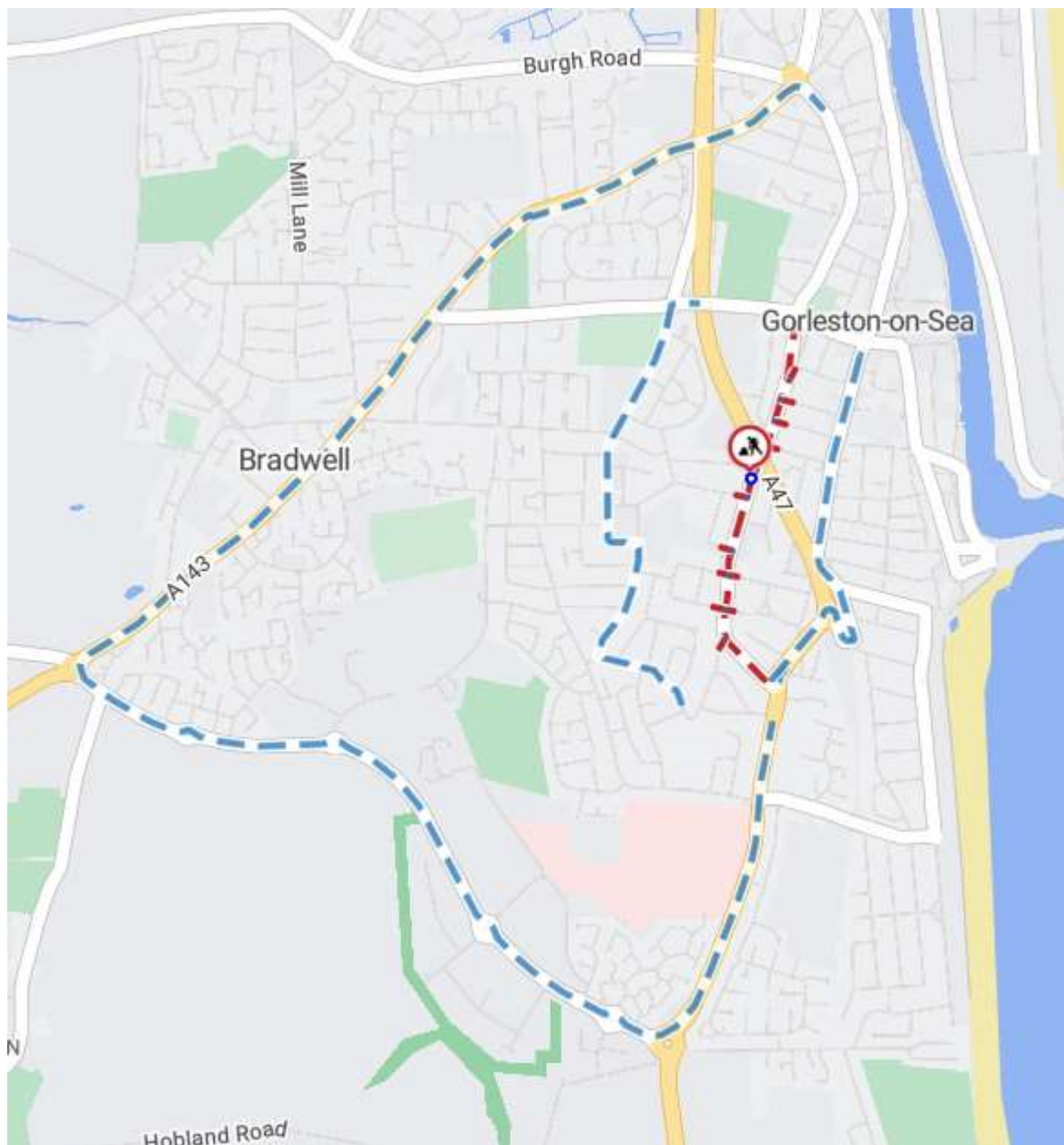

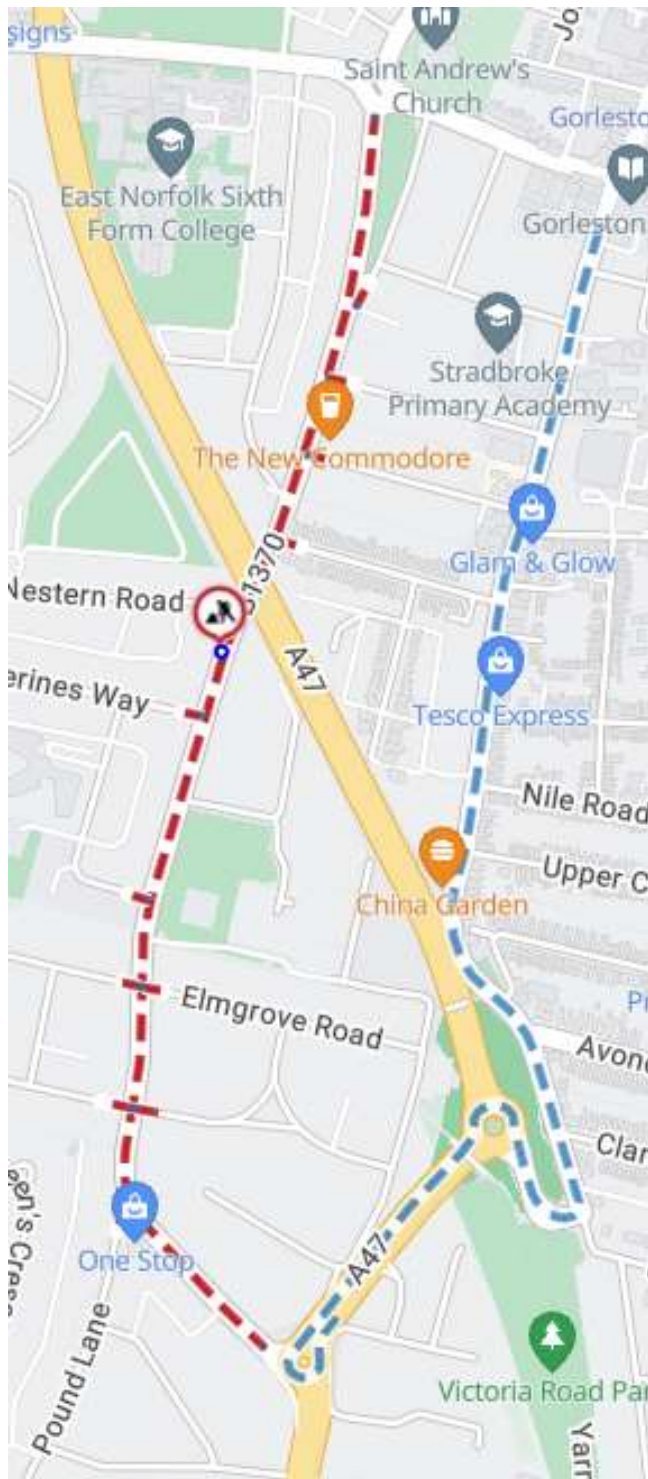

Imagery © 2025 MapTiler | Imagery © 2025 Hexagon | © MapTiler © OpenStreetMap contributors